Work Song
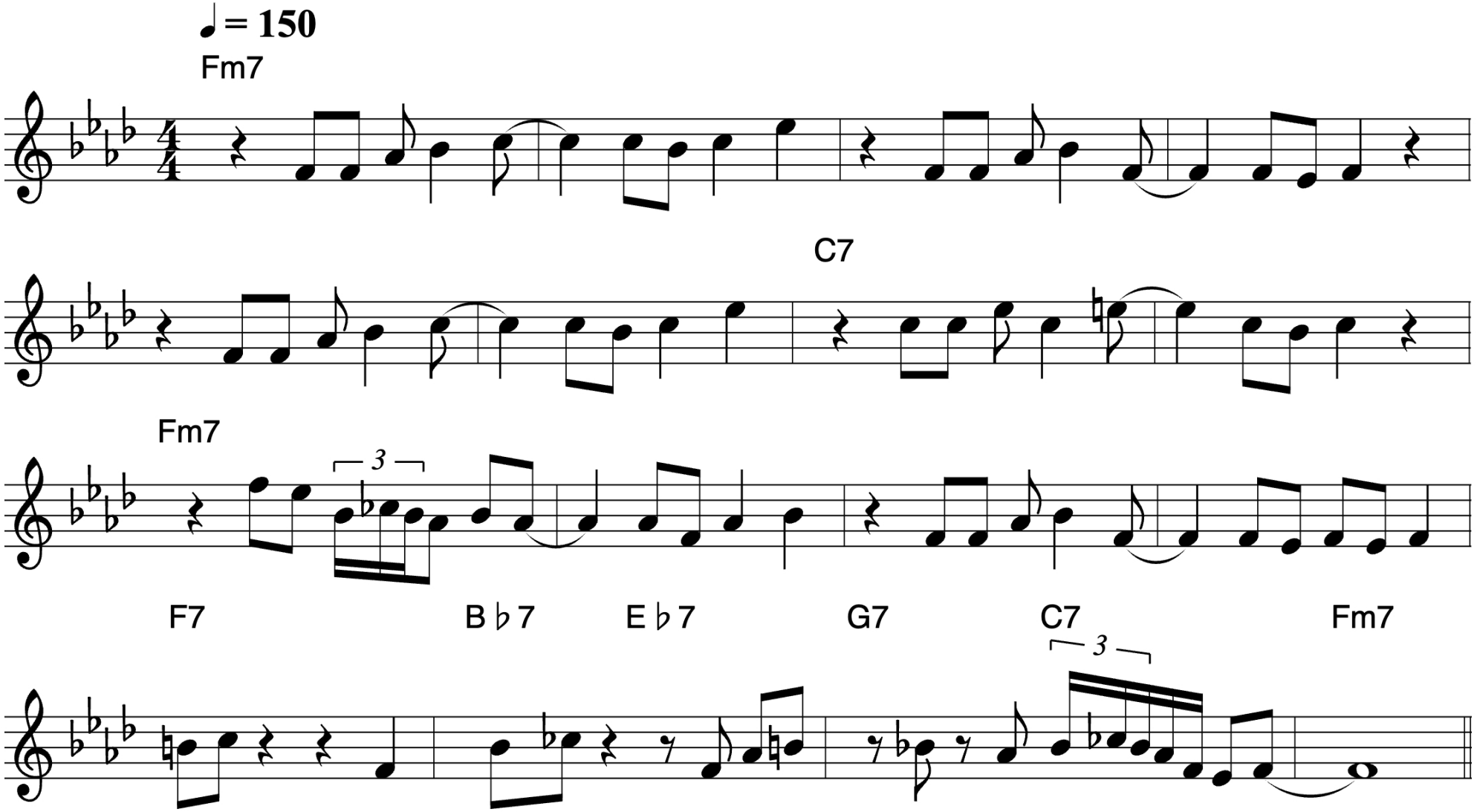
Nat Adderley